

PLAT OF SURVEY
-OF-

LOT 30 IN THE PLAT OF HORNSBY BUSINESS PARK FIRST ADDITION, BEING LOCATED IN THE NORTHWEST 1/4 AND THE SOUTHWEST 1/4 OF SECTION 36, TOWNSHIP 1 NORTH, RANGE 18 EAST, VILLAGE OF GENOA CITY, COUNTY OF WALWORTH AND STATE OF WISCONSIN.

SURVEY FOR: BOB SCHULTHEIS

SURVEY LOCATION: _____ ELIZABETH LANE

CURVE DATA

RADIUS = 5679.58'
DELTA = 02°55'39"
CHORD = 290.17'
CHORD BEARING = N60°33'03.5"E

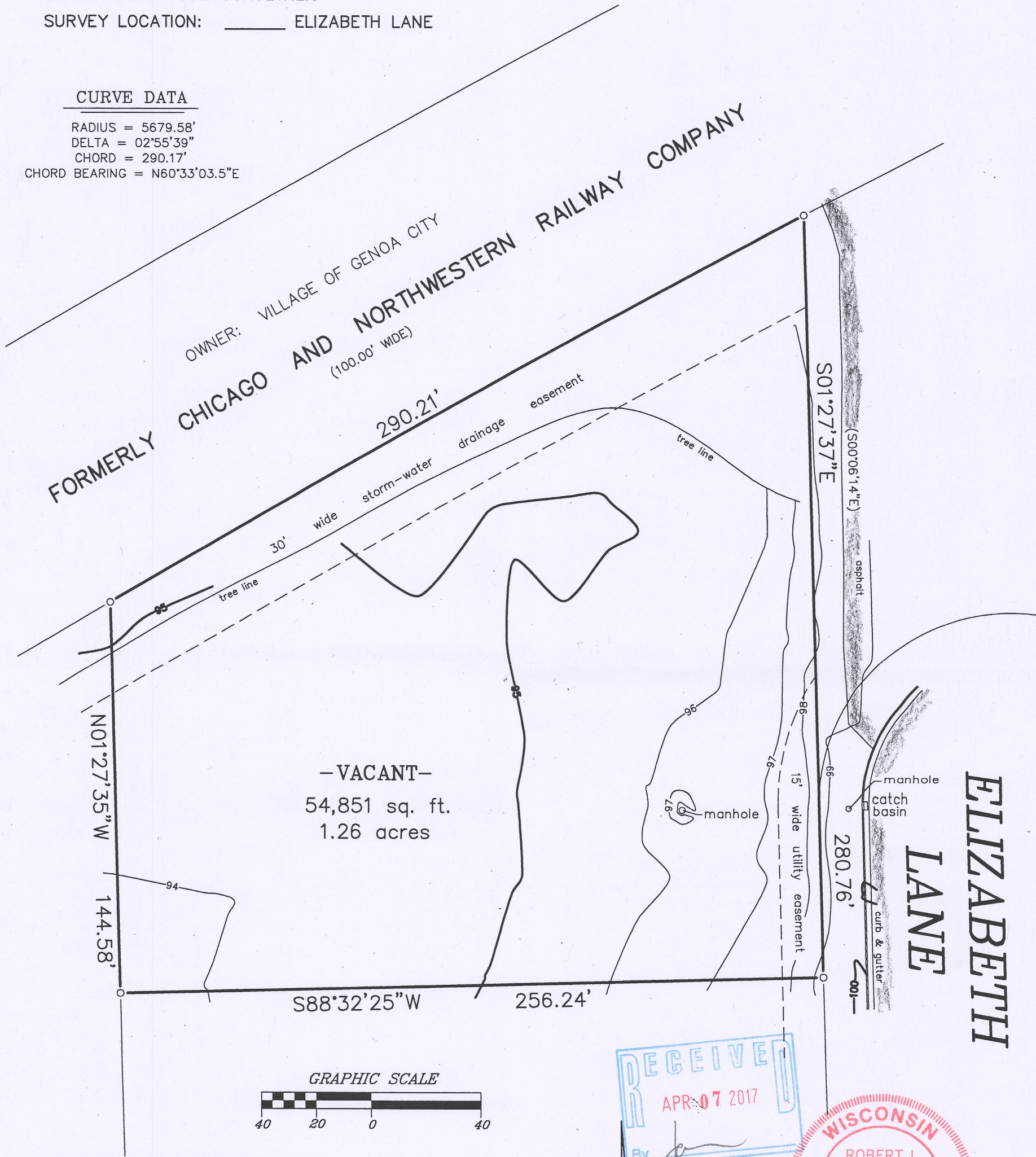

"I hereby certify that I have surveyed the above described property and that the above map is a correct representation thereof and shows the size and location of the property, its exterior boundaries, the location of all visible structures and dimensions of all principal buildings thereon, boundary fences, apparent easements, roadways and encroachments, if any."

"This survey is made for the use of the present owners of the property, and those who purchase, mortgage, or guarantee the title thereto within one year from date hereof."

LEGEND

- FOUND IRON PIPE
- SET IRON PIPE
- () RECORDED AS

SCALE:

1" = 40'

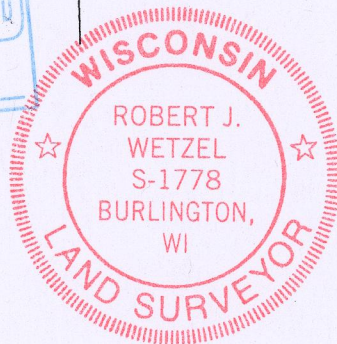
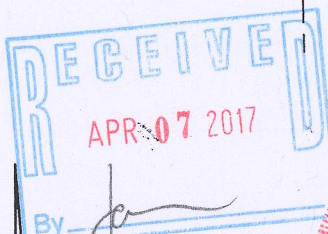

THIS IS NOT AN ORIGINAL PRINT
UNLESS THIS SEAL IS RED.

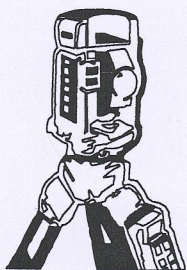

B.W. SURVEYING, INC.

LAND SURVEYS
MAPPING AND PLANNING
412 N. PINE STREET
BURLINGTON, WI 53105
(262)-767-0225

Robert J. Wetzel
ROBERT J. WETZEL S-1778

MAY 31, 2016
DATE

9125
JOB NUMBER

THBP1-3 006-1333